



2 Arundel Close

Hampton Hill, Hampton, TW12 1SW

Asking price £440,000



Offered to the market with no onward chain is this two bedroom first floor maisonette with an incredible garden.

The property itself is finished to the highest of standards, there is a wonderful contemporary kitchen with integrated appliances, two well-proportioned double bedrooms, modern bathroom suite and a reception room that opens onto the kitchen. The attention to detail is second to none.

The garden itself, is L-shape and sweeps around the property to offer shaded areas and sun traps. There is a summerhouse to really maximise the enjoyment of the outdoors.

There is a huge loft area, you will see the neighbouring properties have had loft conversions carried out, so there is potential to add further internal space (subject to the usual consents). A garage is included with the property and has a parking space in front of the garage too.





Floor Plan

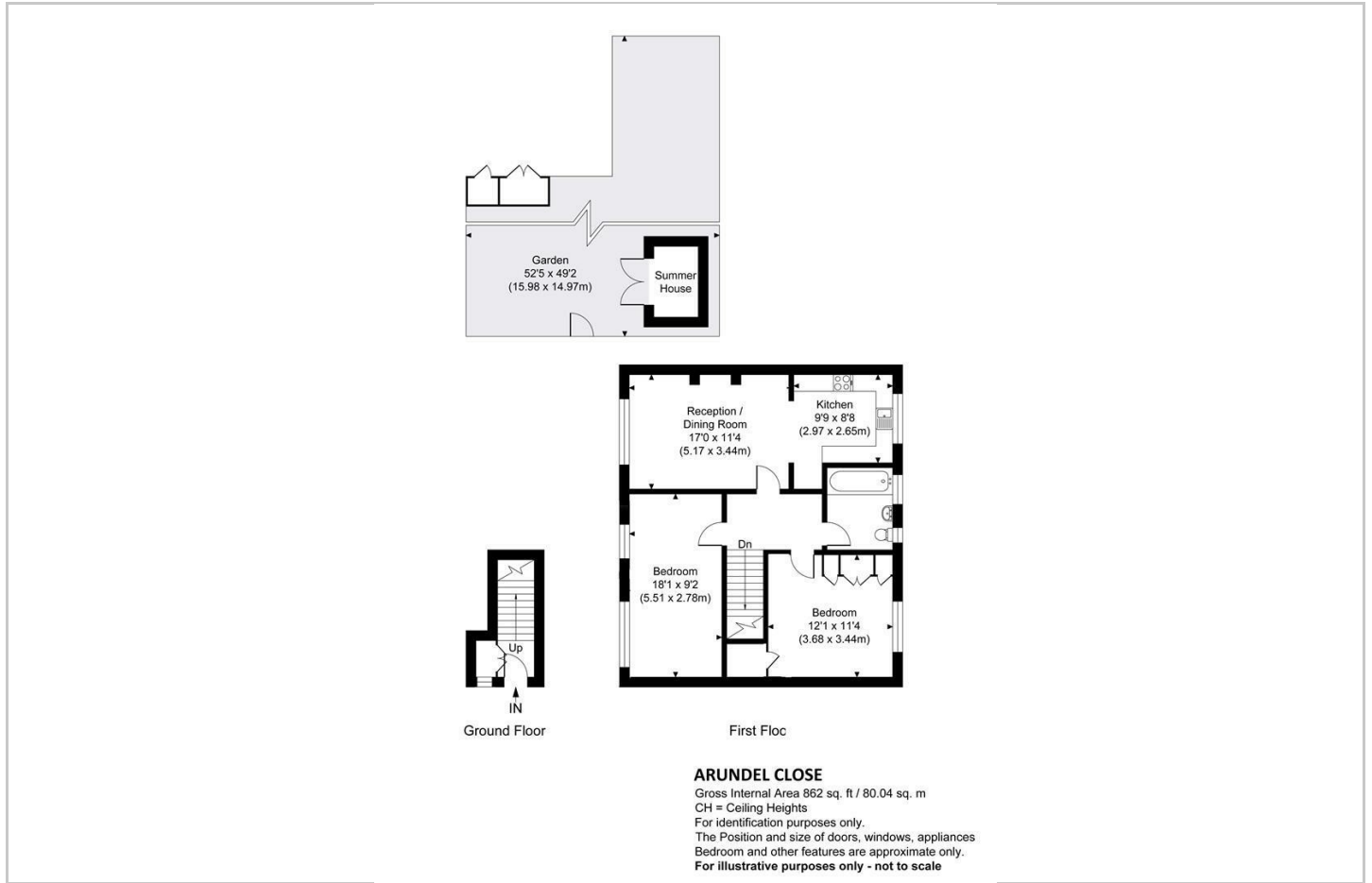

Area Map



Viewing

Please contact our Shepperton - Sales Office on 01932232927 if you wish to arrange a viewing appointment for this property or require further information.

These particulars, whilst believed to be accurate are set out as a general outline only for guidance and do not constitute any part of an offer or contract. Intending purchasers should not rely on them as statements of representation of fact, but must satisfy themselves by inspection or otherwise as to their accuracy. No person in this firm's employment has the authority to make or give any representation or warranty in respect of the property.

Energy Efficiency Graph

